

♩ = 145

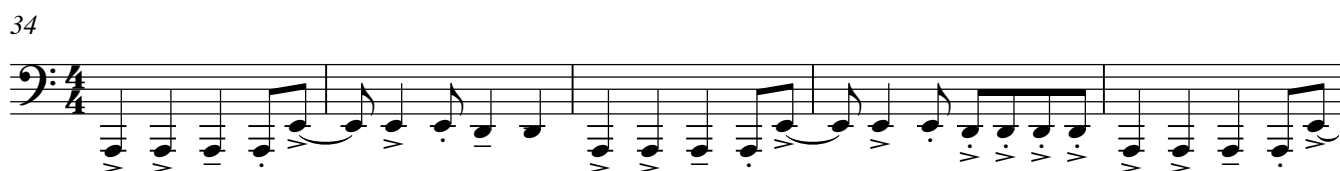

V.S.

59

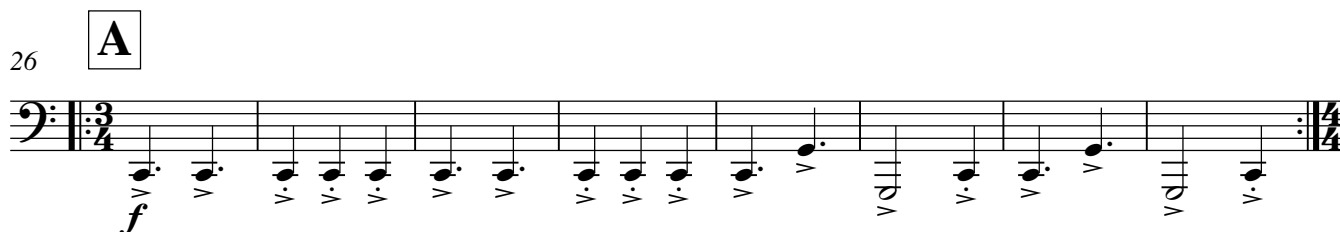
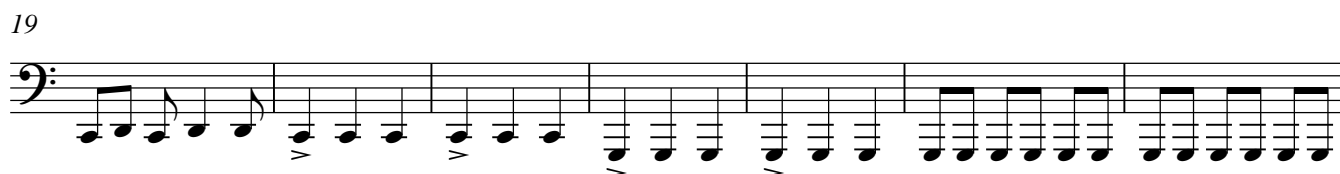
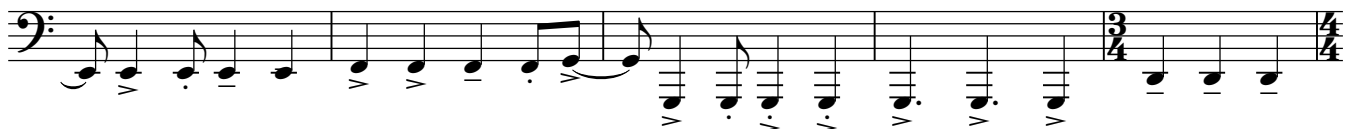

64

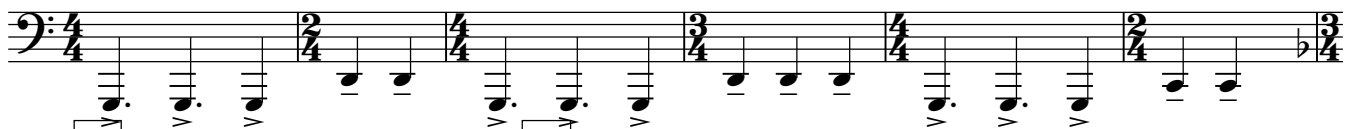

70

B

C

$\text{♩} = 80$

6

6

7

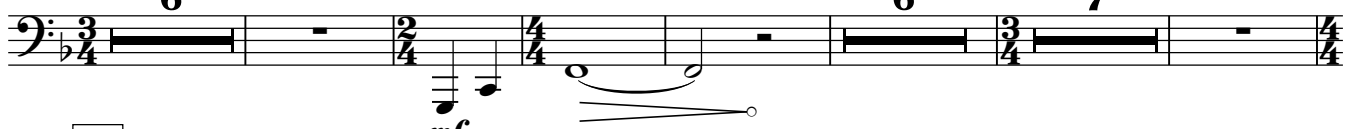

94

D

solo

mf

99

104

accelerando poco a poco

110

E

$\text{♩} = 180$

23

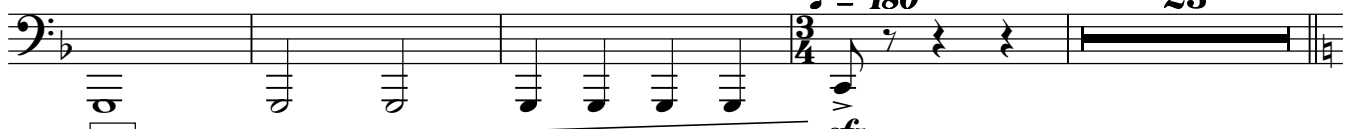

137

F

sfz

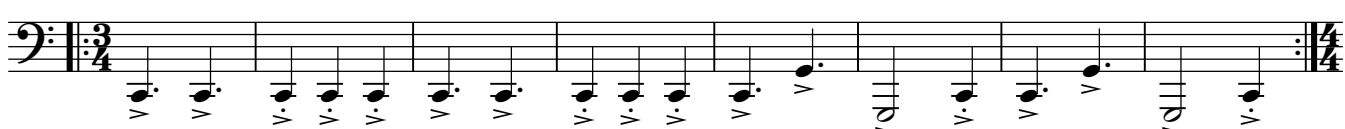

145

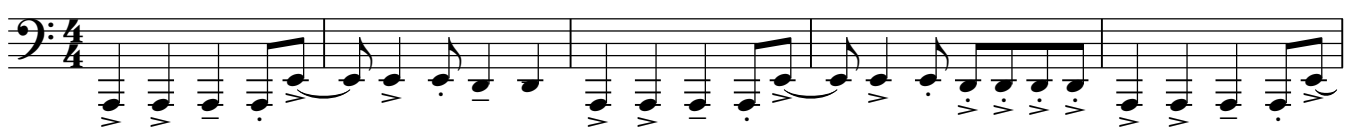

150

157

164

170

177

185

190

5'00.8"